

#590 City on a Hill vs. Habitation of Devils – St. Botolph, *The Exorcist*, founder of Boston, England

Revelation 18:2 (KJV) And he cried mightily with a strong voice, saying, BABYLON THE GREAT IS FALLEN, IS FALLEN, AND IS BECOME THE HABITATION OF DEVILS, and the hold of every fowl spirit, and a cage of every unclean and hateful bird.

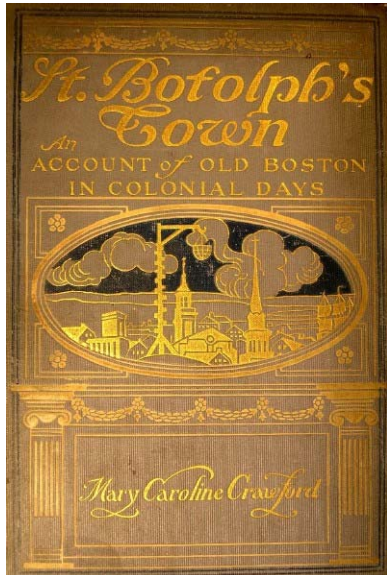

Boston, Massachusetts, in its founding as *The City on a Hill*, had its beginnings and roots tied to Boston, (county of) Lincolnshire, England, which, in turn, had its founding and roots entirely associated with a “habitation of demons.” The Lord designed the histories of Boston, (county of) Lincolnshire, England, and Boston, (state of) Massachusetts, U.S., to unfold in such a way as to show that America, instead of being a City on a Hill, is actually the “habitation of demons.”

Here is **#590–Doc 1**, which shows **the location of Boston**, in the county of Lincolnshire, England.

[Click here](#) for **#590–Doc 1**

Boston, England, named after St. Botolph. Saint Botolph was born in England around 610 A.D., and in his youth became a monk in Gaul (modern day France). By 654 he had returned to England and founded a monastery. The town that grew up around the monastery became known as Botolph’s Town, contracted to Botolphston, and finally, Boston.

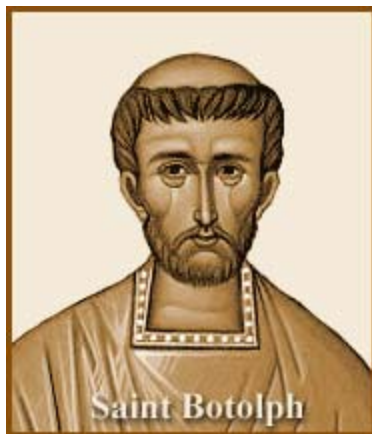

Boston, England, habitation of devils. The story of Botolph founding the monastery is that he was offered a part of a royal estate, but settled for a wild, barren site that was reported to be *haunted by demons*. “Noxious vapour was exhaled from the ground, and the demons gave vent to terrifying groans. They had dwelt there, they said, for a long time, and had thought to do so forever. They had no other place to go. Why could not St. Botolph seek some other spot” to build his monastery? The idea is that St. Botolph would make the land haunted by demons into holy ground.

Here is **#590–Doc 2**, which speaks of **St. Botolph choosing demon-infested land** to build his monastery upon, around which the town of Boston, England, would grow.

[Click here](#) for **#590–Doc 2**

[Click here](#) for the **Original Source of #590–Doc 2**

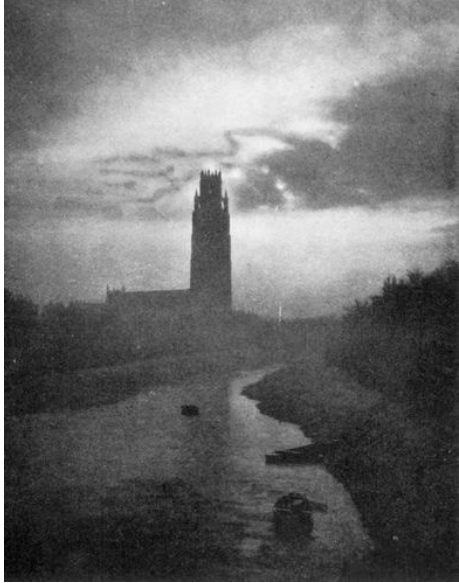

Key Understanding: *St. Botolph the exorcist*. The legend is that St. Botolph chose demon-inhabited land for his monastery, around which grew the town of Boston, England. St. Botolph played the role of *The Exorcist*, making land haunted by demons into holy ground.

St. Botolph's Church, Boston, Lincolnshire, England

[<< Previous](#)

[Main Page and List of Unsealing Summaries](#)

[Next >>](#)