



**Key Understanding #1: *Pearl Harbor oil.*** The Teapot Dome Scandal of the 1920's became historically connected to America's entry into World War II because the scandal involved the U.S. defenses at Pearl Harbor.

**Key Understanding #2: *Pearl Harbor oil.*** The *physical* death, or "cutting off," of 'resist evil' Thomas Walsh was pointing to the *spiritual* death judgments, or "cutting off," by the Lord of the Franklin D. Roosevelt-led 'resist evil' and 'freedom from fear' Church-ill Gentiles in World War II who stood against Nazi Germany and Japan, as is evidenced by the fact that building storage tanks at Pearl Harbor and filling them with oil to improve U.S. defenses in the Pacific were connected to the Teapot Dome oil scandal.

***Romans 12:17-21 (KJV) Recompense to no man evil for evil. Provide things honest in the sight of all men.***

*18 If it be possible, as much as lieth in you, live peaceably with all men.*

***19 Dearly beloved, AVENGE NOT YOURSELVES, BUT RATHER GIVE PLACE UNTO WRATH: for it is written, VENGEANCE IS MINE; I WILL REPAY, SAITH THE LORD.***

*20 Therefore if thine enemy hunger, feed him; if he thirst, give him drink: for in so doing thou shalt heap coals of fire on his head.*

*21 Be not overcome of evil, but overcome evil with good.*

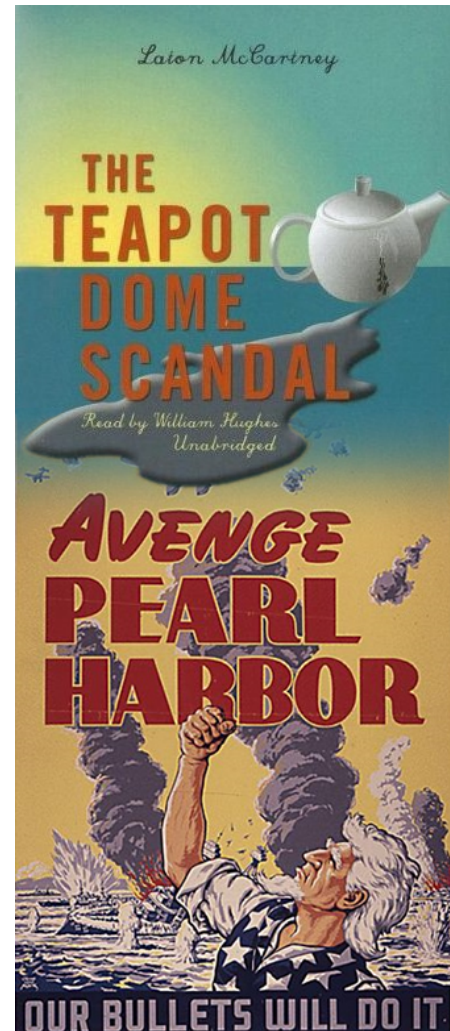

[<< Previous](#)

[Main Page and List of Unsealing Summaries](#)

[Next >>](#)